

Note: This functionality has been discontinued as of Labtech 12

# Old Computer View in LabTech 11

The new "tiles" view in LabTech 11 does offer some advantages. But if you prefer or are used to the old "tabbed" view, it is still accessible. To open it, simply hold **Shift** when you right click on the computer in the Navigator Tree view.

## Old View:

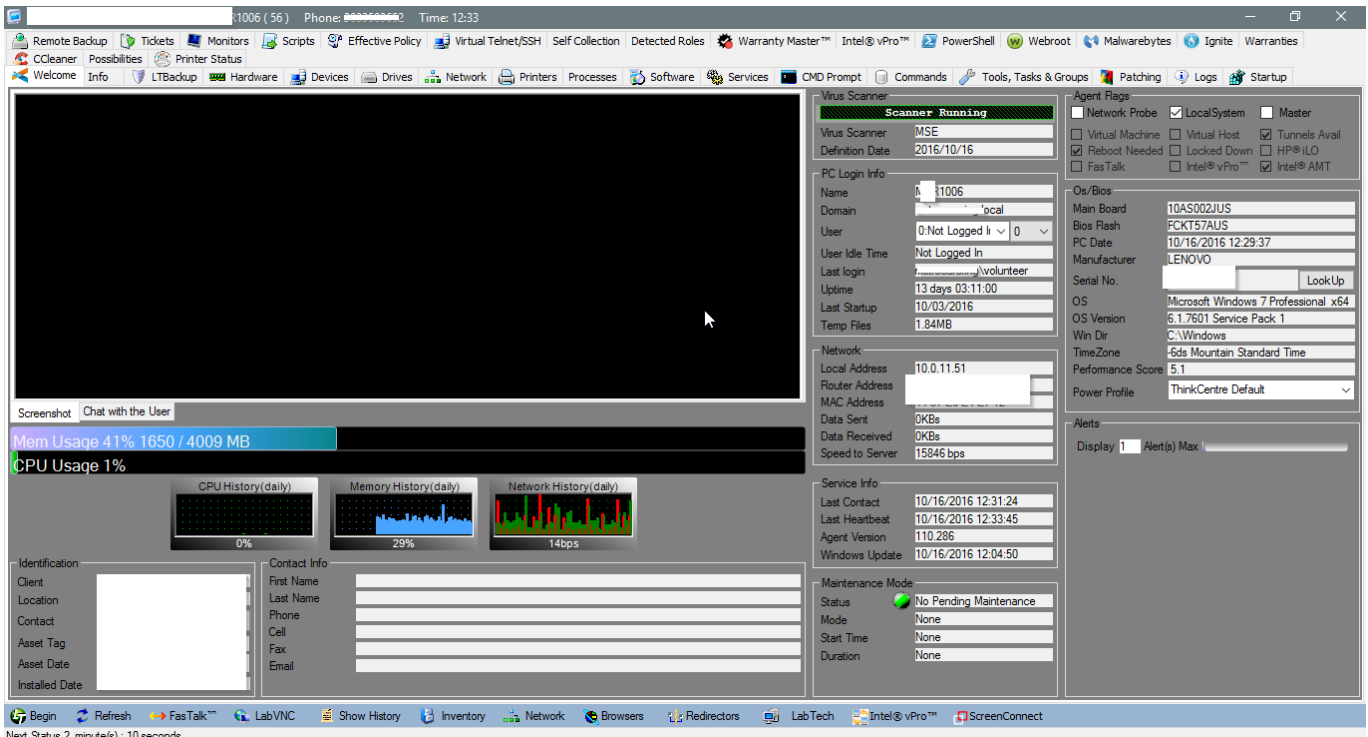

## New View:

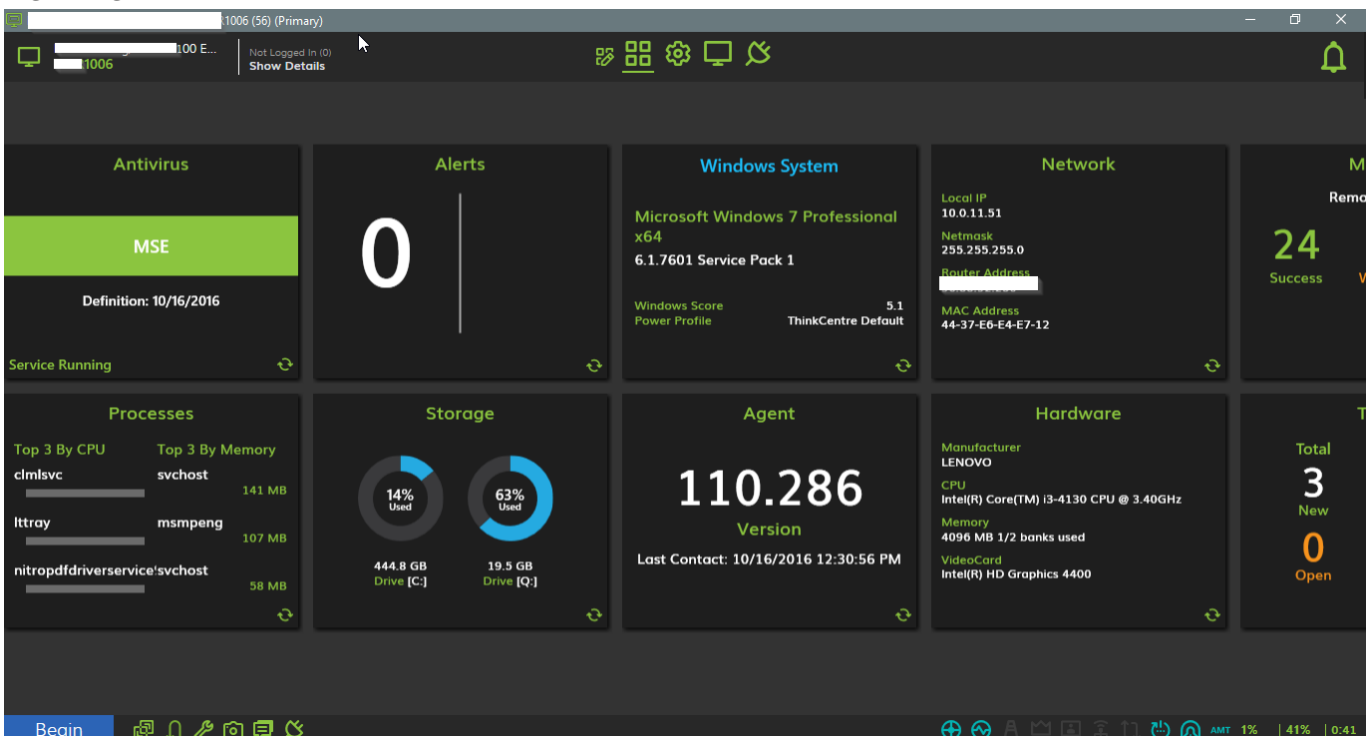

Last update: 2018/04/18 19:20 rmm:labtech:how\_to\_open\_the\_old\_computers\_view\_in\_lt11 [https://wiki.msp.exchange/rmm/labtech/how\\_to\\_open\\_the\\_old\\_computers\\_view\\_in\\_lt11](https://wiki.msp.exchange/rmm/labtech/how_to_open_the_old_computers_view_in_lt11)

---

From:  
<https://wiki.msp.exchange/> -

Permanent link:  
[https://wiki.msp.exchange/rmm/labtech/how\\_to\\_open\\_the\\_old\\_computers\\_view\\_in\\_lt11](https://wiki.msp.exchange/rmm/labtech/how_to_open_the_old_computers_view_in_lt11)

Last update: **2018/04/18 19:20**

